

THIS DOCUMENT IS THE PROPERTY OF  
 LOOK ARCHITECTURE AND THE  
 IDEAS OR DRAWINGS PRESENTED HERE  
 SHALL NOT BE USED WITHOUT THE  
 SPECIFIC WRITTEN CONSENT OF  
 LOOK ARCHITECTURE

**GILPIN SCHOOL STAIRS**  
 10505 CO HWY 119  
 BLACK HAWK, CO 80422

Project: STAIRS  
 Drawn by: RGL  
 Checked by: RGL  
 REVISIONS:  
 REVISIONS:  
 TO Client: 11-21-17  
 Submit for Permit:  
 for Construction Set:

Sheet Contents:  
 STAIR PLAN  
 STAIR SECTION

DRAWINGS ARE NOT TO BE SCALED.  
 ANY UNCLEAR OR CONFLICTING  
 DIMENSIONS, DETAILS OR CONDITIONS  
 ARE TO BE CLARIFIED WITH THE  
 ARCHITECT / DESIGNER PRIOR TO  
 CONSTRUCTION OR FABRICATION.  
 Sheet:

**A2.1**

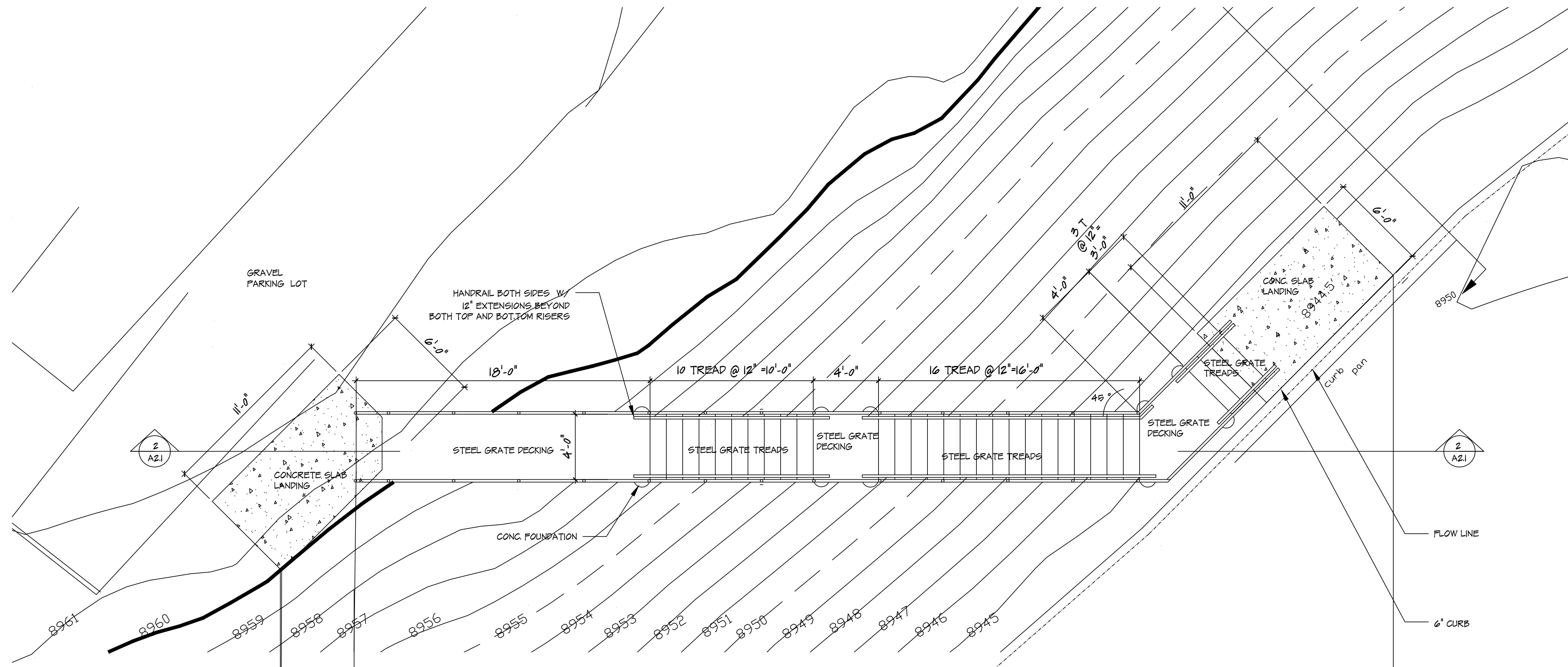

**1 STAIR PLAN**  
 A2.1 | 1/4"=1'-0"

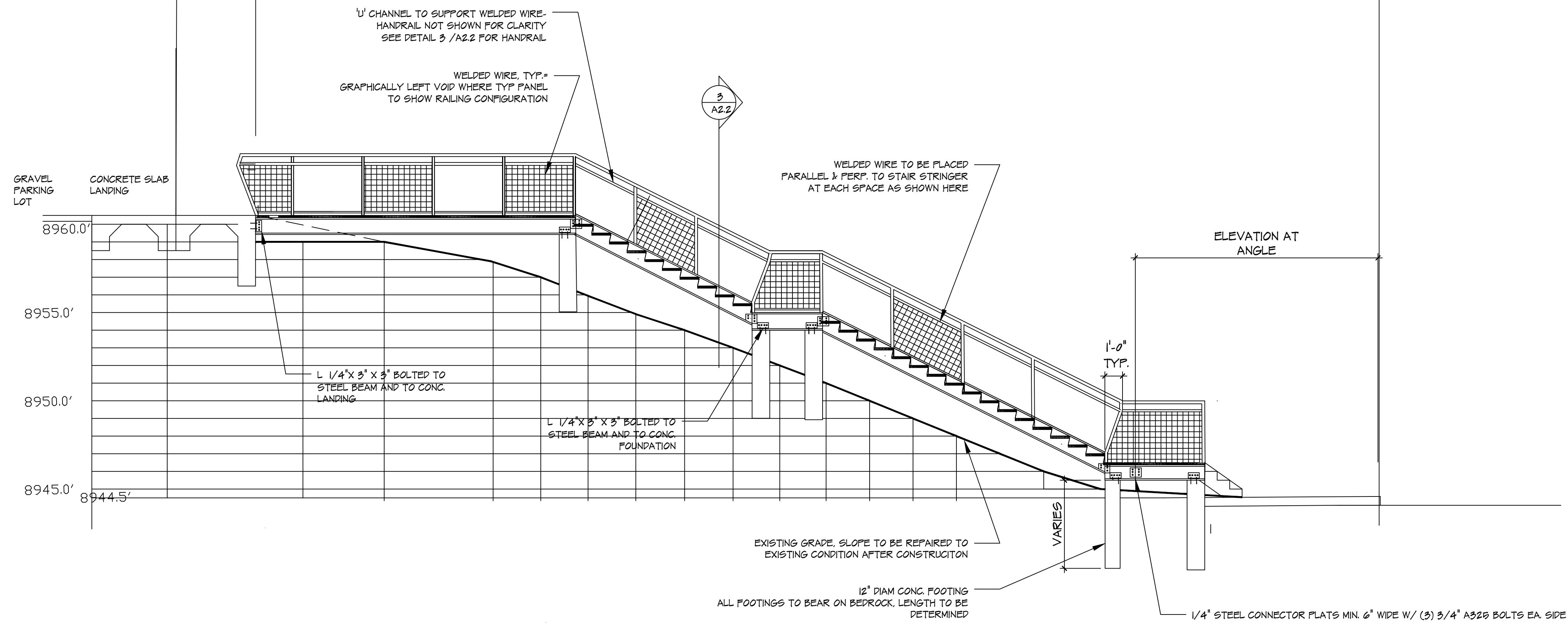

**2 STAIR SECTION**  
 A2.1 | 1/4"=1'-0"